

P1

DETAILS

Bedrooms	3-4
Bathrooms	2
Car Bays	2-3

AREAS

Total	279m²
Internal Living	203m ²
Outdoor Living	46m ²
Car	26m ²
Store	4m ²
Residents' Resort	2,500m ²

LOCATION

Residence	1801
Similar	1901, 2001, 2101

* 3 Car Bays

Variations from Strata Plan and Architectural Layout Plan may apply. Furniture is indicative. Shape and configuration of terraces, doors, windows, screens and ducts may differ from those illustrated. Areas of Residence given are based on architectural measurements. This varies from strata area as it is a different method of measuring the Residence. Plans not to scale.



WEST VILLAGE

KARRINYUP

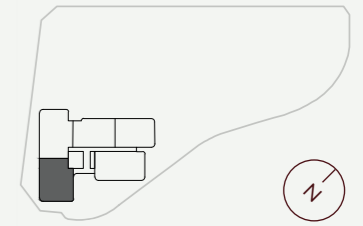

LEVELS 18 - 22

- * Fixed Full Height Glazing Panel
- + Fixed Full Height Architectural Perforated Screen

P2

DETAILS

Bedrooms	3-4
Bathrooms	2.5
Car Bays	2-3

AREAS

Total	317m²
Internal Living	229m ²
Outdoor Living	58m ²
Car	26m ²
Store	4m ²
Residents' Resort	2,500m ²

LOCATION

Residence	2102
Similar	2202*

* 3 Car Bays

Variations from Strata Plan and Architectural Layout Plan may apply. Furniture is indicative. Shape and configuration of terraces, doors, windows, screens and ducts may differ from those illustrated. Areas of Residence given are based on architectural measurements. This varies from strata area as it is a different method of measuring the Residence. Plans not to scale.

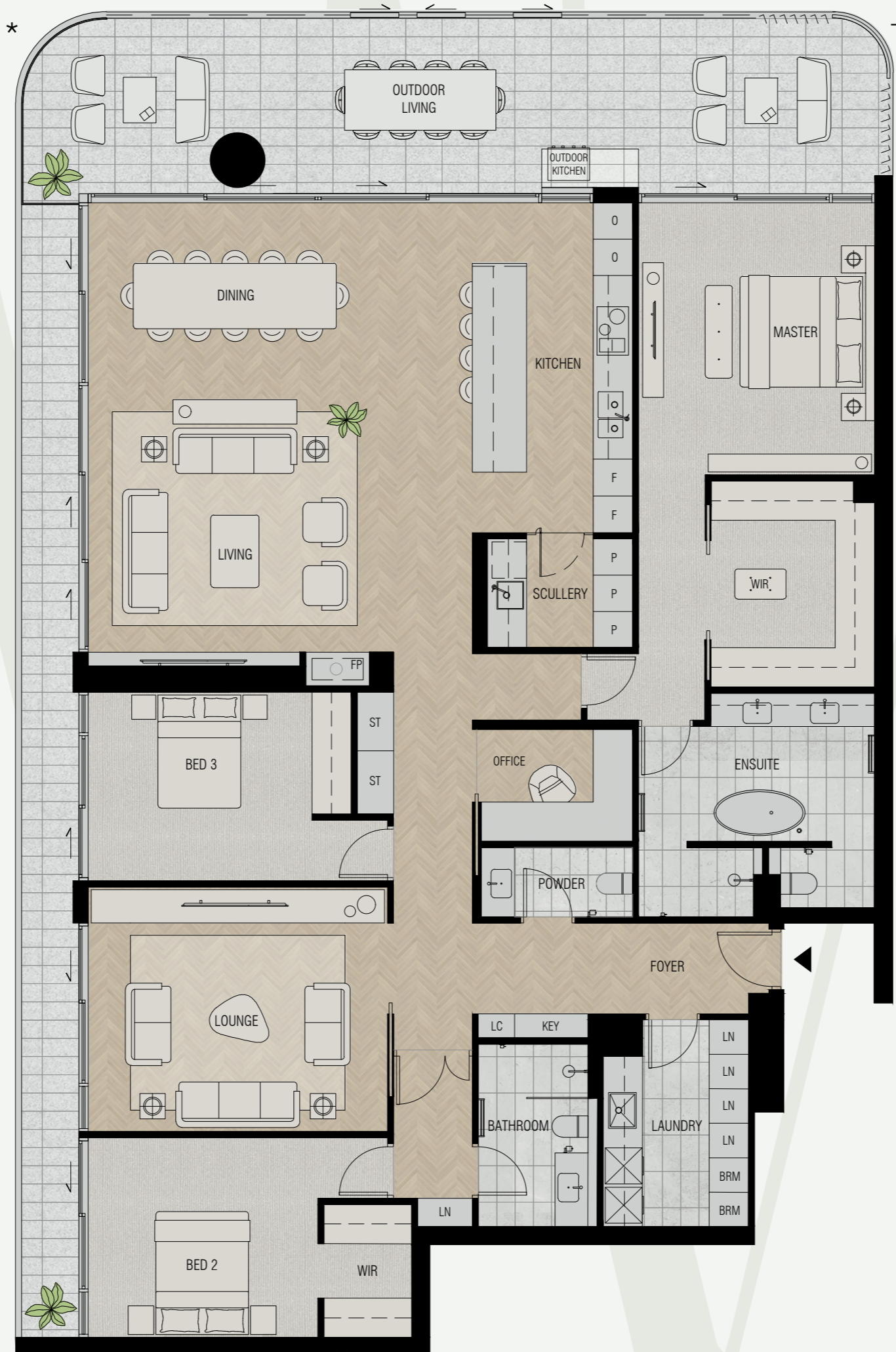

WEST VILLAGE

KARRINYUP

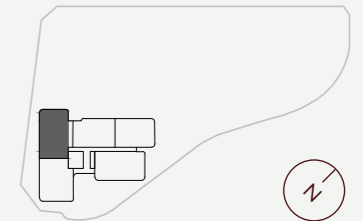

LEVELS 18 - 22

- ★ Fixed Full Height Glazing Panel
- + Fixed Full Height Architectural Louvres & Perforated Screen

P3

WEST VILLAGE

KARRINYUP



DETAILS

Bedrooms	4-5
Bathrooms	4
Car Bays	4

AREAS

Total	583m²
Internal Living	405m ²
Outdoor Living	122m ²
Car	52m ²
Store	4m ²
Residents' Resort	2,500m ²

LOCATION

Residence	2102 + 2202
-----------	-------------

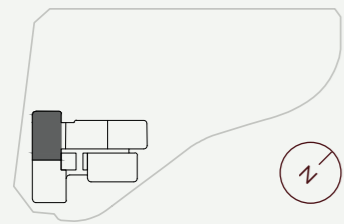

LEVELS 21 - 22

Variations from Strata Plan and Architectural Layout Plan may apply. Furniture is indicative. Shape and configuration of terraces, doors, windows, screens and ducts may differ from those illustrated. Areas of Residence given are based on architectural measurements. This varies from strata area as it is a different method of measuring the Residence. Plans not to scale.



- * Fixed Full Height Glazing Panel
- + Fixed Full Height Architectural Louvres & Perforated Screen